

FACILITY OVERVIEW, BUILDING 162: MEDICAL CENTER

Building 162 (1283 Howe Street) is situated in the southwestern corner of the Historic Village, adjacent to the Veterans Affairs (VA) buildings, at Fort McPherson. The rectangular shaped, one-story brick structure was built in 1995 and was used as a health clinic. The US Army reports the square footage as approximately 12,268 sq. ft.

BUILDING 162 EXTERIOR



Building 162: Front façade



Building 162: Side (south) elevation



Building 162: rear (west) elevation

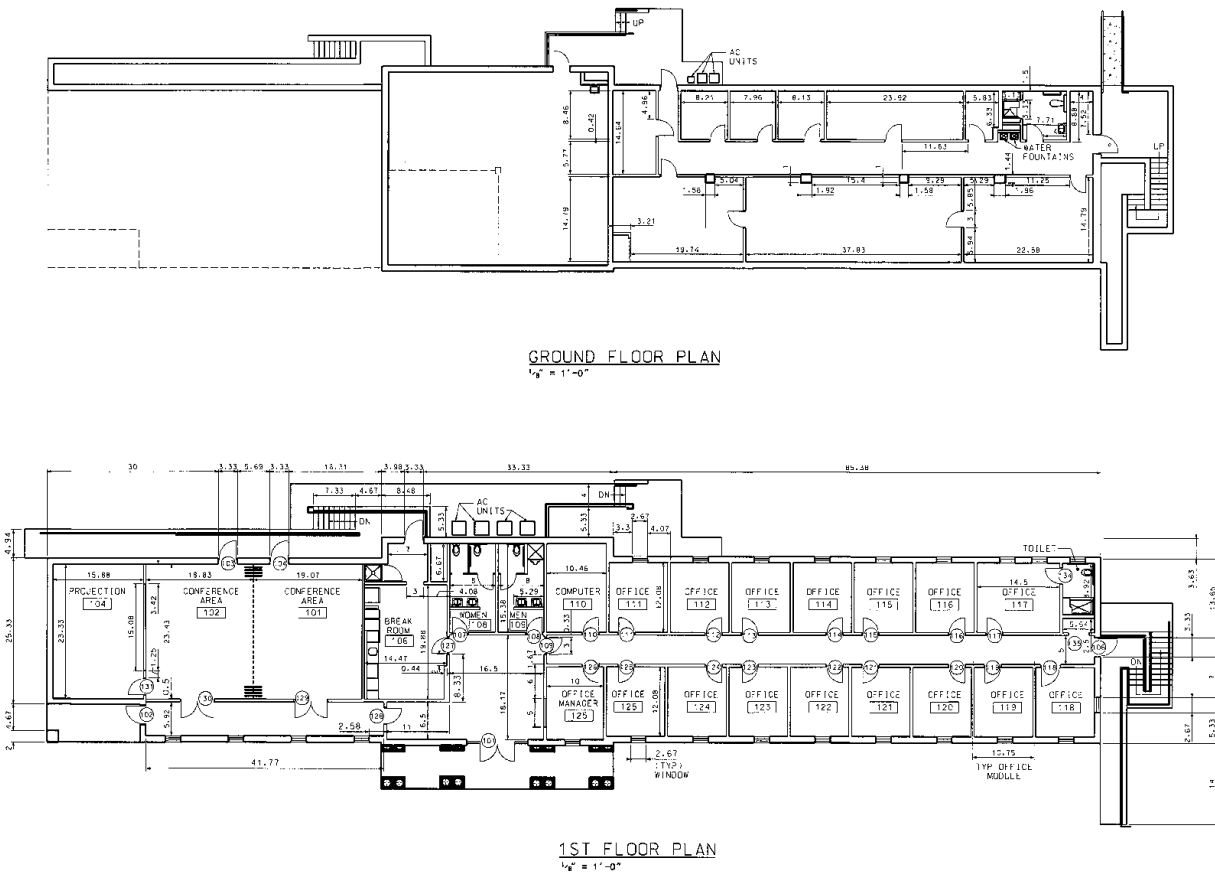

Building 162: Floor plan measuring about 12,268 sq. ft.

BUILDING 162 INTERIOR



Disclaimer: McPherson Implementing Local Redevelopment Authority (Fort Mac LRA) does not guarantee the accuracy of any information describing the property.