

FACILITY OVERVIEW, BUILDING 171: POST HOSPITAL USE

Building 171 (1593 Hardee Avenue) is situated in the Historic Village, in the northeast corner of Fort McPherson and south of Troop Row. The two-story, T-shaped, irregular-core brick building is connected to building 170 via a two-story enclosed brick hyphen.

The building was constructed in 1889 and was used as a post hospital building. The US Army reports the square footage as approximately 34,114 sq.ft.

BUILDING 171 EXTERIOR



Building 171: Side (south) elevation



Building 171: Front façade



Building 171: Side (south-central section) elevation



Building 171: Side (north-western section) elevation



Building 171: North end of rear (west) elevation

BUILDING 171 FLOORPLANS

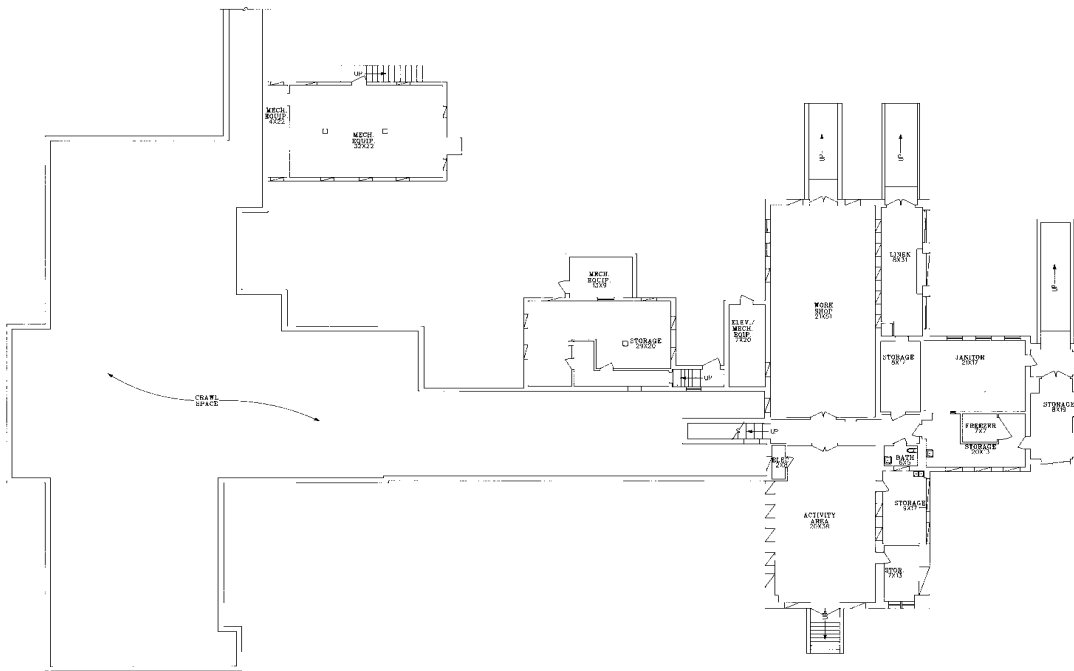

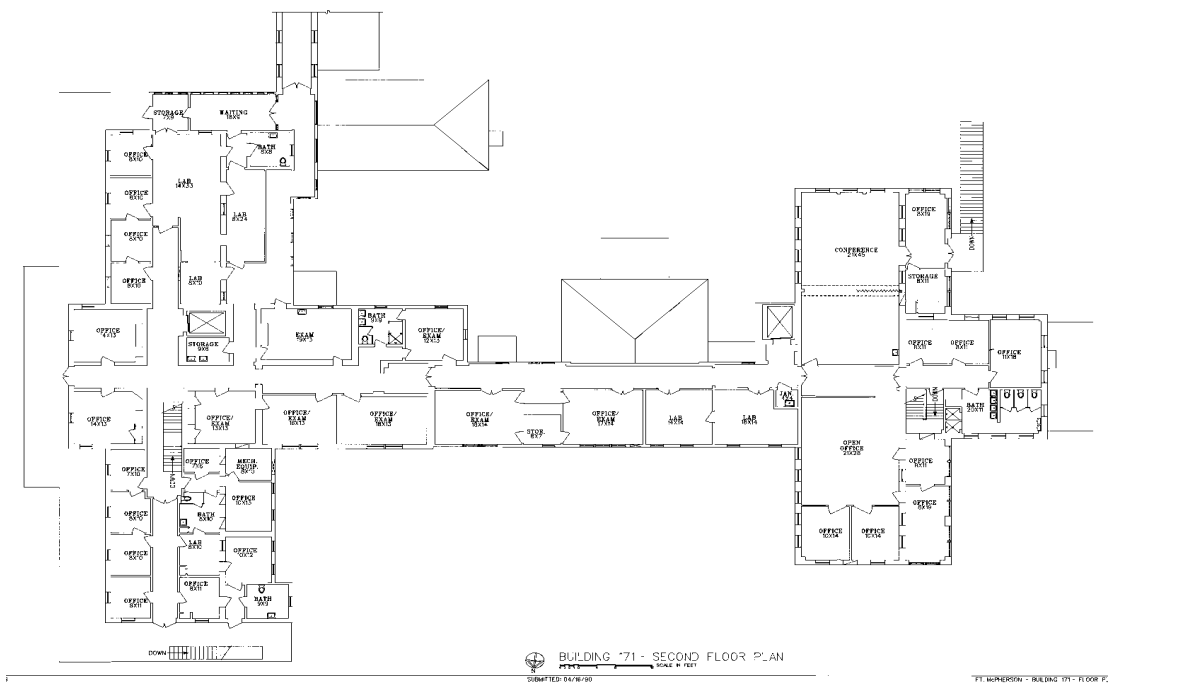
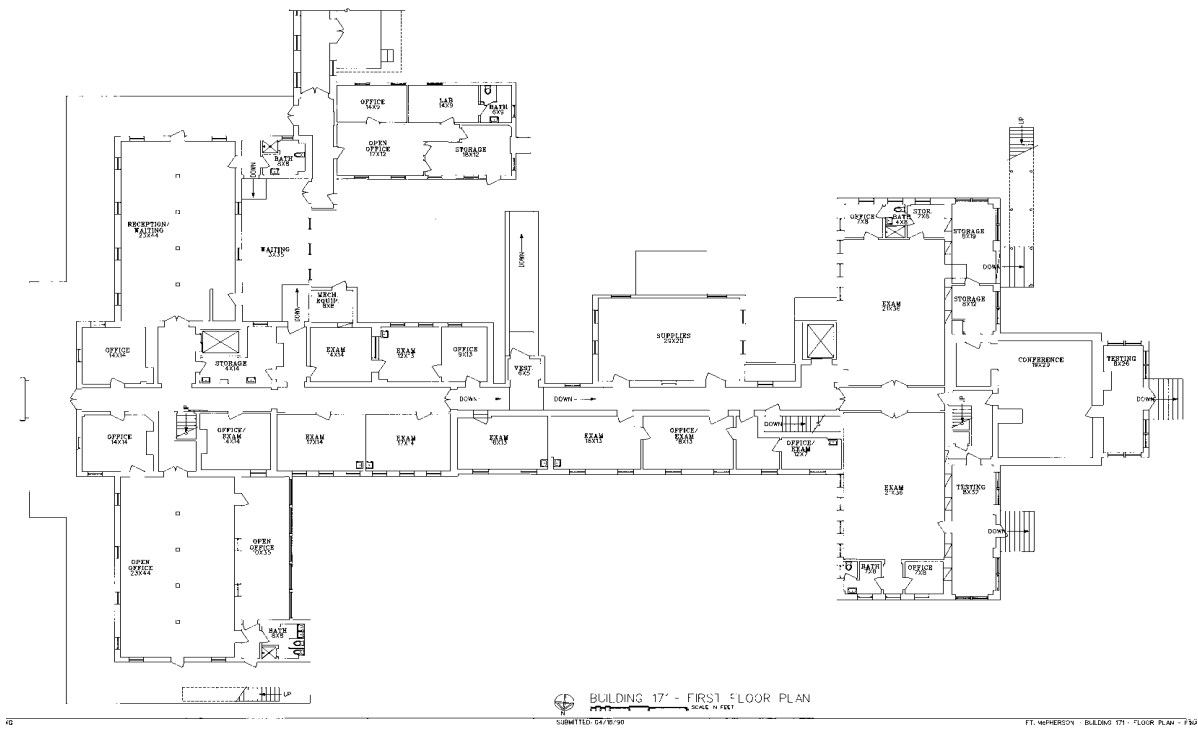

Building 171; Basement, 1st & 2nd floor plans measuring between 34,114 and 40,808 sq. ft.

Disclaimer: McPherson Implementing Local Redevelopment Authority (Fort Mac LRA) does not guarantee the accuracy of any information describing the property.