

1788 HARDEE AVENUE

1788 Hardee Avenue is located within the planned Production-Supported Retail District. This building is bound in the north by the main entrance parking lot, on the west by the Forces Command building, on the south-west by the Third Army/Army Central building and on the east by Lee Street. The detached; one-story rectangular structured sand screed building was constructed in 1945, measures 17,334 sq. ft. and was used as a space for telecommunication, video production and photography.



Rear (southwest) elevation



Side (east) elevation

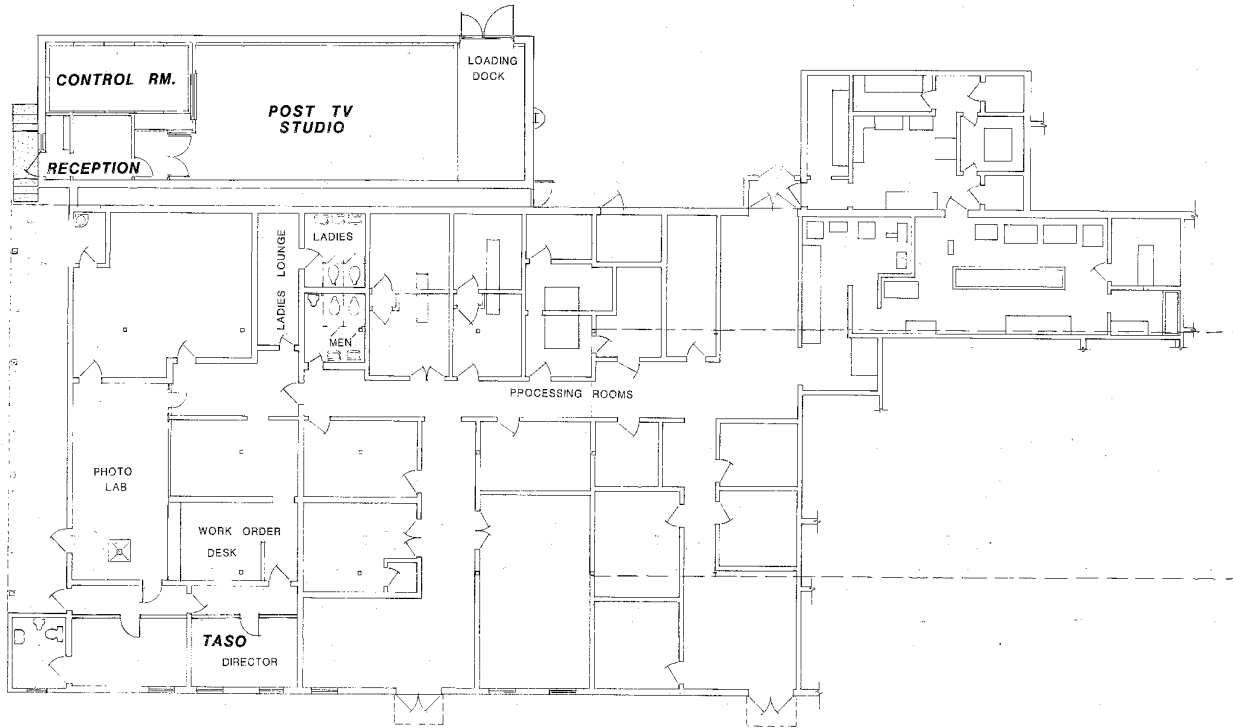

Disclaimer: McPherson Implementing Local Redevelopment Authority (Fort Mac LRA) does not guarantee the accuracy of any information describing the property. For additional information, contact MILRA at (404) 477-6767 or via email at info@fortmaclra.com.